TÜRK LEHÇELERİNİN GELİŞİM ŞEMASI

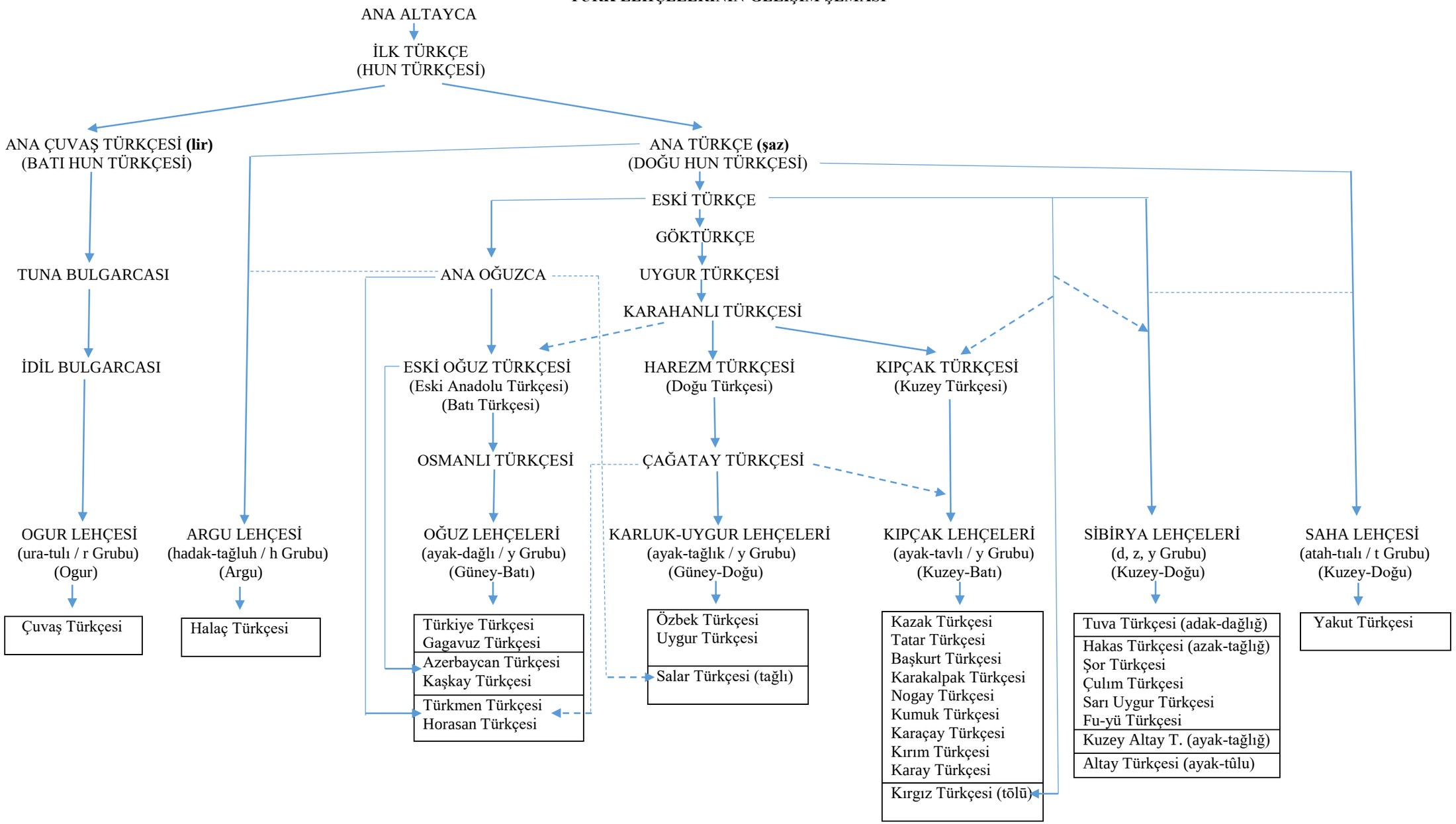

Prof. Dr. Süleyman Efendioğlu